

# CERTIFICATE OF SURVEY

## JONES SURVEYING

1321 N. Forrest, Altus, OK 73521 • 580-477-2506

Certificate of Authorization No. 4024 • Expiration Date: 6-30-07

CLIENT: Megamerica Mortgage  
417 E. Tamarack  
Altus, OK 73521

DATE SURVEYED: May 23, 2005

(N 89°18'29" W - PLAT)  
(N 89°08'21" W - FIELD) 100.00'

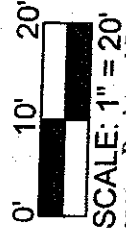
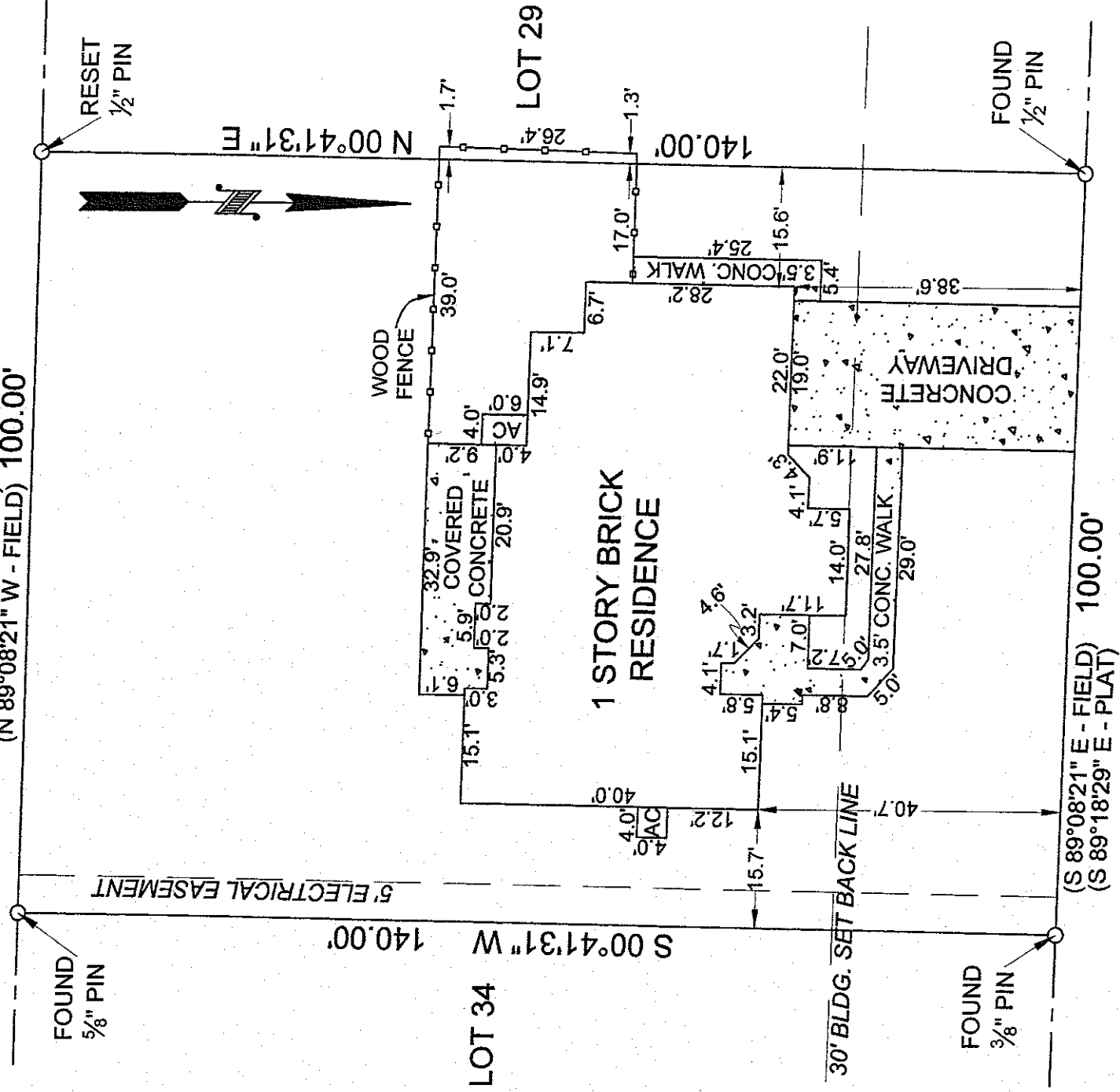

VAL VERDE STREET (60')  
(S 89°08'21" E - FIELD) 100.00'  
(S 89°18'29" E - PLAT)

BEARINGS BASED ON ORIGINAL PLAT OF VAL VERDE ADDITION

I, Gary W. Jones, a Registered Professional Land Surveyor hereby state that a survey was made under my direct charge and supervision of Lots 30, 31, 32 & 33 of Block 1 of the Val Verde Addition to the City of Altus, Jackson, County Oklahoma, according to the Legal Description provided and hereon on the above-described property and there are no visible encroachments upon the adjoining property or of the adjacent improvements. Except as shown hereon on the above-described property known as 320 Val Verde Street, Altus, Oklahoma.

THIS PLAT OF SURVEY MEETS THE OKLAHOMA MINIMUM STANDARDS FOR THE PRACTICE OF LAND SURVEYING AS ADOPTED BY THE OKLAHOMA STATE BOARD OF SURVEYORS AND ENGINEERS FOR PROFESSIONAL ENGINEERS AND LAND SURVEYORS.

NOTE: According to the U.S. Department of Housing and Urban Development Flood Insurance Rate Map, titled "Map Index", Community Panel Numbers 400072-0002B, effective July 2, 1980, the property is located in a Flood Hazard Zone (Special Flood Hazard Area).

Gary W. Jones, P.L.S. No. 3333

*Sheila Metcalf*  
June 09, 2006

Subscribed and sworn to before me, the undersigned a Notary Public for the State of Oklahoma, this 09 day of June, 2006.  
My Commission expires July 21, 2007.



Sheila Metcalf, Notary Public, Commission No. 03010010